[redacted] ID 3566	
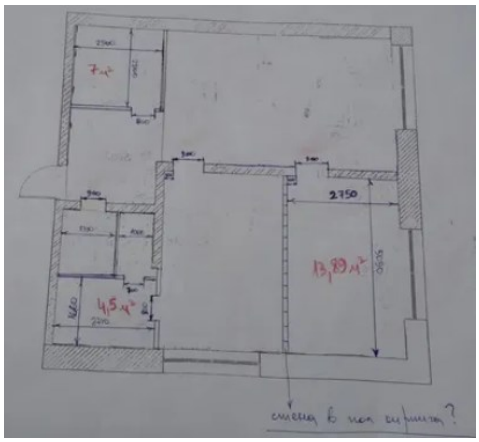	[redacted]: [redacted] [redacted]: --- [redacted]: ---

[redacted] [redacted] [redacted]² 100%	[redacted] [redacted] 100%
--- $	--- $

[redacted]:	[redacted]
[redacted]:	[redacted]
[redacted]:	[redacted]
[redacted]:	[redacted]
[redacted]:	---
[redacted]:	2
[redacted]:	---
[redacted]	---

[redacted] [redacted]'[redacted]:	[redacted]
[redacted]:	[redacted]
[redacted]:	1 [redacted] 2
[redacted]:	3
[redacted] [redacted]:	---
[redacted]:	82

[redacted] [redacted]:	[redacted]
[redacted]:	[redacted]
[redacted] [redacted] [redacted]:	---
[redacted]:	---

[redacted]
09.12.25 - [redacted] [redacted], [redacted] [redacted] [redacted] [redacted], [redacted] 11.12 [redacted] [redacted] [redacted] [redacted] [redacted] [redacted] ([redacted].[redacted].), [redacted] [redacted] 65[redacted].[redacted], [redacted] [redacted] [redacted], [redacted] 3%, [redacted] [redacted] [redacted] [redacted] [redacted] 2 [redacted] [redacted] 3 [redacted] 2025 2 % [redacted] [redacted] [redacted], [redacted] [redacted] 51000