[redacted] ID 6320	
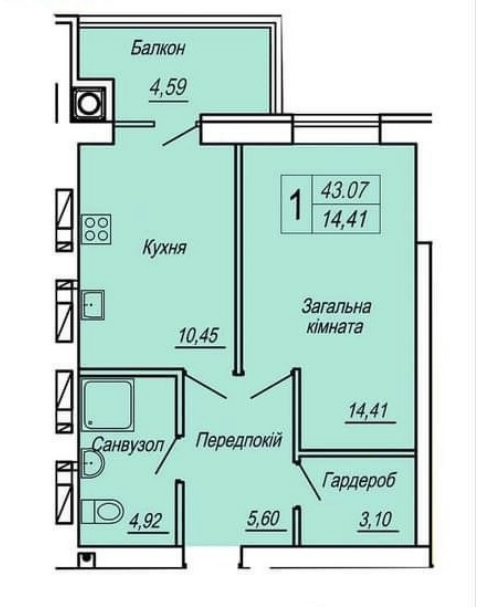	[redacted]: [redacted] [redacted]: [redacted] [redacted] [redacted]: [redacted] [redacted] [redacted] [redacted]: [redacted] [redacted]:

[redacted] [redacted] [redacted]² [redacted] 100%	[redacted] [redacted] 100%
38000 [redacted]	1672000 [redacted]

[redacted]:	[redacted]
[redacted]:	[redacted]
[redacted]:	[redacted]
[redacted]:	[redacted]
[redacted]:	[redacted].[redacted] [redacted] ([redacted])
[redacted]:	1
[redacted]:	---
[redacted]	---

[redacted] [redacted]:	[redacted]
[redacted]:	[redacted] [redacted]
[redacted]:	5 [redacted] 13
[redacted]:	1
[redacted] [redacted]:	---
[redacted]:	44

[redacted] [redacted]:	[redacted]
[redacted] [redacted]:	[redacted]
[redacted] [redacted] [redacted]:	---
[redacted] [redacted]:	---

[redacted]							
[redacted]	[redacted] [redacted]		[redacted]		[redacted] [redacted] [redacted]		[redacted] [redacted]
18 [redacted]	--- [redacted]	40 %	--- [redacted]	--- %	--- [redacted] /m²	--- [redacted]	--- [redacted]

[redacted] [redacted] [redacted]		
[redacted] 40 [redacted]	0682308877	[redacted] [redacted] [redacted]

[redacted]
[redacted] «[redacted]» - [redacted] [redacted] [redacted] [redacted] [redacted] [redacted]. [redacted] [redacted] [redacted] [redacted] [redacted] [redacted], [redacted] [redacted] [redacted] [redacted] [redacted] [redacted] [redacted]. [redacted] [redacted]. [redacted] [redacted] - [redacted] [redacted] [redacted], [redacted] [redacted] [redacted] [redacted] [redacted] [redacted] [redacted] 12 [redacted]. [redacted] [redacted] [redacted] [redacted] [redacted] [redacted] [redacted], [redacted] [redacted] [redacted]'[redacted]. [redacted] [redacted]: [redacted], [redacted] [redacted], [redacted], [redacted], [redacted] [redacted] [redacted] [redacted] - [redacted] [redacted] [redacted] [redacted] «[redacted]» [redacted] [redacted] [redacted]. [redacted] [redacted] [redacted] [redacted] [redacted], [redacted] [redacted], [redacted] [redacted] [redacted] [redacted], [redacted] [redacted] [redacted] [redacted] [redacted] [redacted] [redacted]. [redacted] [redacted] «[redacted]» [redacted] [redacted] [redacted], [redacted] [redacted], [redacted] [redacted], - [redacted].